

**Miguel Portela**

**963 460 986**

**mportela@casadaportela.pt**



**拍卖 地面**

**Ref. 100851**

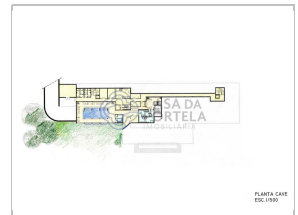
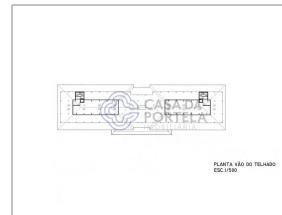
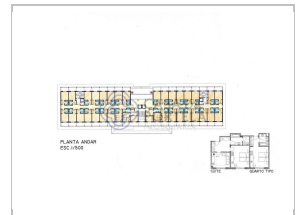

**Vila Nova de Cerveira**

**Vila Nova de Cerveira e Lovelhe**

**1.500.000 €**

**Estado:**

**Área Útil:** m<sup>2</sup>

**Ano Construção:** -

**Quartos:** -

**Área Bruta:** -

**Certificado Energético:** N/A

**WC:** -

**Área Terreno:** 10.000 m<sup>2</sup>

Miguel Portela

Rua Diogo Botelho 1890, loja 7, 4150-261 PORTO

AMI

226 061 050 | 963 460 986

mportela@casadaportela.pt

<http://www.miguelportela.pt>